PRODUCED BY AN AUTODESK EDUCATIONAL PRODUCT

PART LAYOUT PLAN OF COMMERCIAL SITE IN SECTOR-44 GURUGRAM.

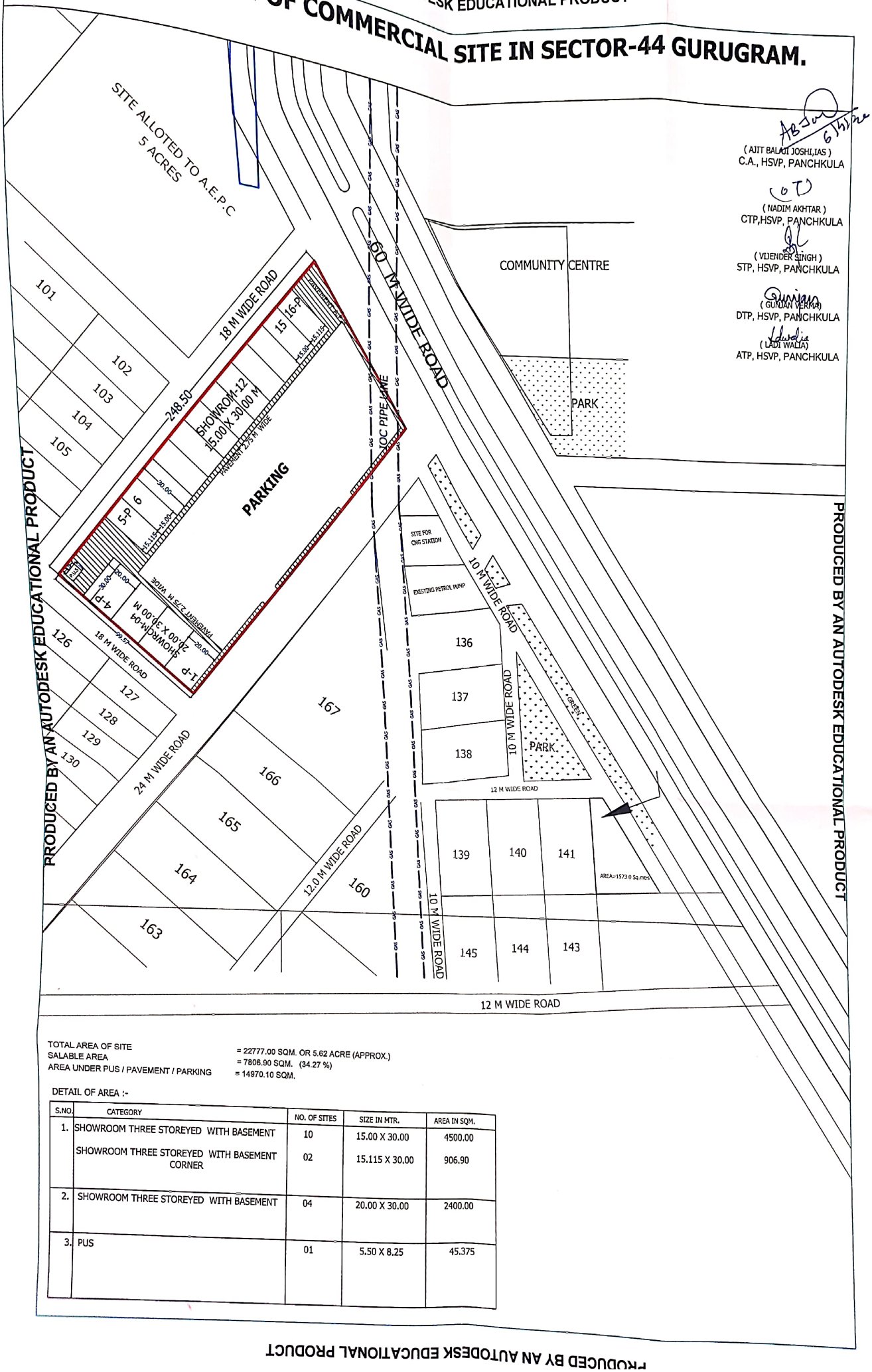

(AJIT BALAJI JOSHI,IAS)
C.A., HSVP, PANCHKULA

(NADIM AKHTAR)
CTP,HSVP, PANCHKULA

(VIJENDER SINGH)
STP, HSVP, PANCHKULA

(GUNJAN VERMA)
DTP, HSVP, PANCHKULA

(LADI WALIA)
ATP, HSVP, PANCHKULA

TOTAL AREA OF SITE	= 22777.00 SQM. OR 5.62 ACRE (APPROX.)
SALABLE AREA	= 7806.90 SQM. (34.27 %)
AREA UNDER PUS / PAVEMENT / PARKING	= 14970.10 SQM.

DETAIL OF AREA :-

S.NO.	CATEGORY	NO. OF SITES	SIZE IN MTR.	AREA IN SQM.
1.	SHOWROOM THREE STOREYED WITH BASEMENT	10	15.00 X 30.00	4500.00
	SHOWROOM THREE STOREYED WITH BASEMENT CORNER	02	15.115 X 30.00	906.90
2.	SHOWROOM THREE STOREYED WITH BASEMENT	04	20.00 X 30.00	2400.00
3.	PUS	01	5.50 X 8.25	45.375

PRODUCED BY AN AUTODESK EDUCATIONAL PRODUCT

Scanned with Oken Scanner